

Dr. Atika Khurana

- ▶ **Role in Program:** Program faculty, Program Director
- ▶ **Where is home for you?:** India
- ▶ **Main research interests:** Adolescent development and risk behavior prevention
- ▶ **Interesting fact about you:** I am re-learning how to play a guitar



Dr. Leslie Leve

- ▶ **Role in Program:** Program faculty, Program Assoc Director
- ▶ **Where is home for you?:** Eugene
- ▶ **Main research interests:** Adoption, Foster Care, Intervention, Juvenile Justice
- ▶ **Interesting fact about you:** I have walked 15 marathons



Dr. Liz Budd

- ▶ **Role in Program:** Program faculty
- ▶ **Where is home for you?:** Portland & St. Louis
- ▶ **Main research interests:** early chronic disease prevention; effects of the social and physical environments on physical activity and healthy eating; girls/adolescents
- ▶ **Interesting fact:**
I love being active.
I also have a fluffy cat, named Rosie.



Dr. Krista Chronister

- ▶ **Role in Program:** Program faculty
- ▶ **Where is home for you?:** Oregon
- ▶ **Main research interests:** Intimate partner violence, women's career development, employment and re-entry success for veterans and offenders
- ▶ **Interesting fact about you:** I know the proper way to run from an alligator that is chasing you!



Dr. Brian Danaher

- ▶ **Role in Program:** PSI Faculty, Research Professor
- ▶ **Where is home for you?** Eugene
- ▶ **Main research interests:** eHealth Interventions (technology-delivered health behavior change: development, evaluation, implementation)
- ▶ **Interesting fact about you:** Hybrid background in research clinical psychology, public health, computer training, database programming, eLearning, online health risk appraisals, & eHealth interventions



Dr. Dave DeGarmo

- ▶ **Role in Program:** Program faculty
- ▶ **Where is home for you?** Beech Creek, PA
“The 16822”
- ▶ **Main research interests:** Prevention
Methodology, Family Stress Models, Fathers
- ▶ **Interesting fact about you:** Former Lead
Singer of the Love Muscles



Dr. Nicole Giuliani

- ▶ **Role in Program:** Program faculty
- ▶ **Where is home for you?:** Eugene (originally Seattle)
- ▶ **Main research interests:** Emotion, self-regulation, health behaviors, neuroimaging
- ▶ **Interesting fact about you:** I once did an Ironman



Dr. Nichole Kelly

- ▶ **Role in Program:** Program faculty
- ▶ **Where is home for you?:** Eugene-by-way-of-VA
- ▶ **Main research interests:** Mechanisms for unhealthy eating patterns and interventions to promote healthy eating patterns
- ▶ **Interesting fact about you:** I love driving fast and miss my 1988 Volkswagen Jetta because it was a stick shift. Apparently you can't even rent a car with a manual transmission. I tried. Enterprise said "no".

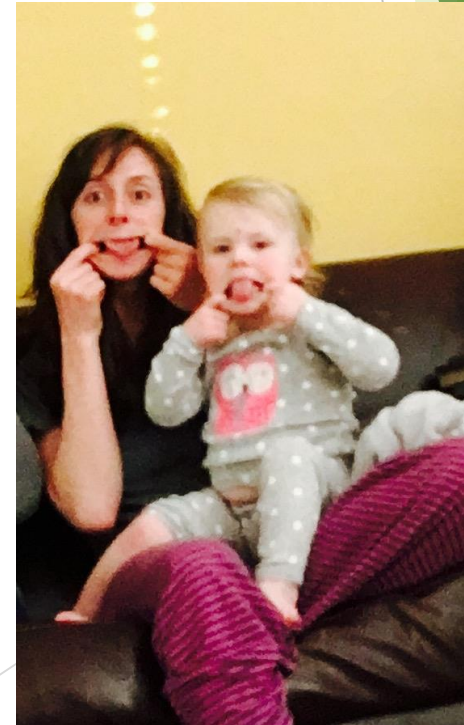

Dr. Jean Kjellstrand

- ▶ **Role in Program:** Program Faculty
- ▶ **Where is home for you?** US (lived all over!)
- ▶ **Main research interests:**
 - ▶ Parental incarceration and its impact on child development.
 - ▶ Prevention interventions for corrections-involved parents and their families.
- ▶ **Interesting fact about you:** I love to be outside hiking, biking, running, XC skiing, canoeing, and backpacking!



Dr. Benedict McWhirter

Role in Program: Program Faculty

Where is home for you?: Portland, OR; Tempe, AZ; Ankara Turkey; Lima Peru; Santiago, Chile

Main Research Interests/Areas: Adolescents and Emerging Adults - risk and protective factors. Projects examining health, academic, and work-related outcomes among **Chilean** adolescents and families. Projects examining retention of **College students** from ethnoculturally diverse groups. Focus on systemic **Prevention** efforts on the college campus. Focus on **connectedness** to self, others, and environments and the role of **critical consciousness** in successful outcomes.

Interesting Fact about you: I am a second tenor and sang in the Notre Dame Glee Club.



Dr. John Seeley

- ▶ **Role in Program:** Program faculty
- ▶ **Where is home for you?:** Eugene, OR (born here)
- ▶ **Main research interests:** Emotional and behavioral disorders; suicide prevention; implementation science
- ▶ **Interesting fact about you:** 3rd generation Duck



Elizabeth Skowron

▶ Main Research Interests:

- ▶ Parenting
- ▶ Self-regulation development
- ▶ Adverse childhood experiences (ACEs)
- ▶ Bio-behavioral markers of risk & protection

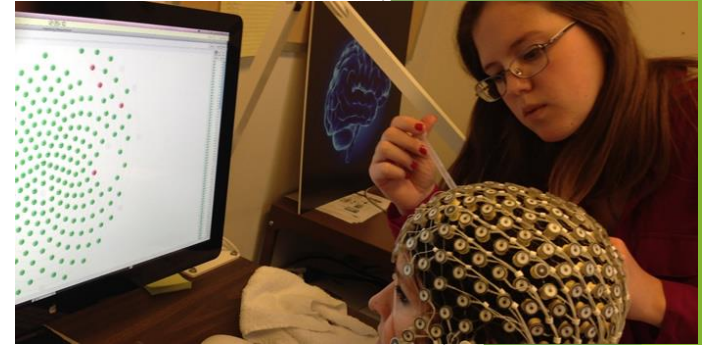

▶ Evidence-based family therapies

- Neural mediators & moderators of intervention effects
- Physical health outcomes

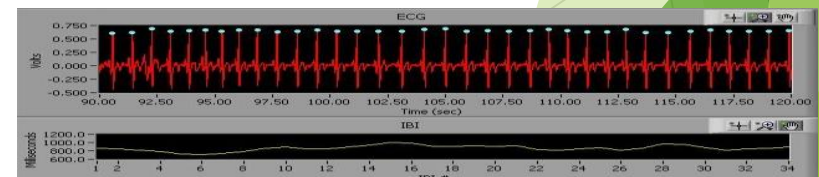

Dr. Tasia M. Smith

- ▶ **Role in Program:** Program faculty
- ▶ **Where is home for you?:** North Carolina
- ▶ **Main research interests:** Prevention of health disparities among underserved populations



Dr. Beth Stormshak

- ▶ **Role in Program:** Program faculty, Director of Prevention Science Institute and Department Head
- ▶ **Where is home for you?** Oregon, almost always has been
- ▶ **Main research interests:** Prevention of risk behavior, parenting interventions, promotion of health and well-being in at-risk youth and families
- ▶ **Interesting fact about you:** I like the outdoors



Dr. Emily Tanner-Smith

- ▶ **Role in Program:** Program faculty
- ▶ **Where is home for you?:** Nashville, TN
- ▶ **Main research interests:** Substance use and delinquency prevention; research synthesis methods
- ▶ **Interesting fact about you:** I am trained as a classical flautist



Dr. Jeff Todahl

Co-Director, Director of Research
Center for the Prevention of Abuse and Neglect

ONE Goal: ONE Place

It is Dec. 31st, 2030. We have reduced child abuse, child neglect, and exposure to intimate partner violence 90% below 2017 rates in Lane County, OR.

What have we done to achieve this?

What is the role of the University of Oregon and the Prevention Science program in directly contributing to this goal?

<http://90by30.com>

